

SAVE THE DATE



SOCIAL DISPARITIES IN HEALTH CARE

Correcting the curve

Thursday, April 25, 2019, 1–4 p.m. The Gallery, Hilton Minneapolis

Background and focus:

Astonishing advances in medical science are coming more quickly than they can be incorporated into best practice. Unfortunately, another area of rapid advance involves social disparities. Social and economic factors can account for the greatest single element of being healthy. Whether we call it health equity, health inequity, social disparity, health disparity, or any related term, matters of race, age, disability, sexual orientation, geography, and economics create barriers to care with measurable negative downstream consequences. The number of people who are suffering and dying needlessly is growing and in five years projects as a major epidemic.

Objectives:

To solve any problem we must first understand the question, and we will start by defining the terms. We will examine the reasons certain populations are alienated and discouraged by our health care delivery system. We will share some of the extensive work that has been done to address these issues and discuss why it is not being implemented. We will discuss the role that every health care industry sector plays in creating these disparities and ways they can work together to correct them.

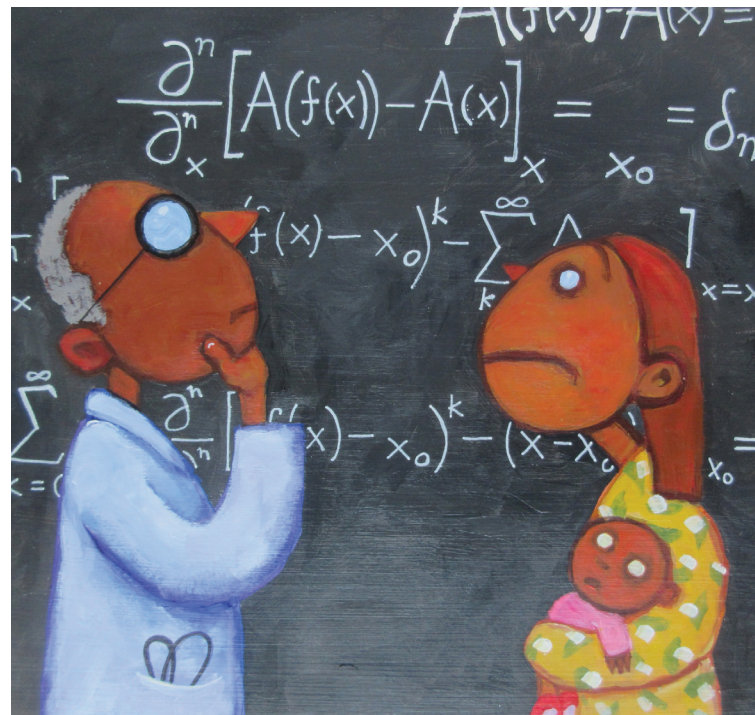

REGISTER NOW!

Please send me ____ tickets at \$95.00 per ticket. Tickets may be ordered by phone at (612) 728-8600, by fax at (612) 728-8601, on our website (mppub.com), or by mail. Make checks payable to Minnesota Physician Publishing. Mail orders to MPP, 2812 East 26th Street, Mpls, MN 55406.

Please note: tickets are non-refundable.

Name _____ Company _____

Address _____ City _____ State _____ ZIP _____

Telephone/FAX _____ Email _____

Card # _____ Exp. Date _____

Check enclosed Bill me Credit card (Visa, Mastercard, American Express or Discover)

Signature _____

